森田まさのり

IT'S NOT REALLY NEGLIGENCE, BUT MORE UNCONSCIOUSNESS. I'M TALKING ABOUT DRAWING TECHINIQUES HERE...I READ A BOOK BY A CERTAIN LOOMIS, WHO TALKS ABOUT DRAWING CHARACTERS. I HAVE TO SAY: WHY DIDN'T I STUDY THIS EARLIER! I ALWAYS HATE TO MEDDLE WITH MY WAYS, UNFORTUNATELY, I'M REALLY STUBBORN. I NEVER WANT TO CHANGE. BUT THAT'S OVER. I KNOW NOW THAT TO PROGRESS, I HAVE TO EVOLVE MY METHOD!

JC

JUMP COMICS

ろくでなしBLUES

ブルース

VOL.5

森田まさのり

STAIRWAY TO HEAVEN

ろくでなしブルース VOL.5

森田まさのり

2405

集英社

JC871405

THE LOOMIS BOOKS REALLY ARE GREAT FOR ARTISTS... THEY'RE OUT OF PRINT, BUT I THINK YOU CAN DOWNLOAD 'EM OFF WAREZ-88.ORG IF YOU'RE INTERESTED...

ISBN4-08-871405-9 C0279 P370E

定価370円
(本体359円)

東京・一ツ橋 集英社

雑誌43036-25

ジャンプ・コミックス

ジャンプコミックス

既刊好評発売中!!

聖闘士星矢	1~21	車田正美
CITY HUNTER	1~23	北条司
魁!!男塾	1~23	宮下あきら
グレートホース	1~2	高橋よしひろ・望月三起也
あすびりんDANDY	1~2	宮沢崇
新装版 山下たろーくん	1~13	こせきこうじ
死神くん	1~11	えんどコイチ
BASTARD!!	1~27	萩原一至
マーダーライセンス牙	1~5	平松伸二
神様はサウスポー	1~7	今泉伸二
ろくでなしBLUES	1~7	森田まさのり
DRAGON QUEST-ダイの大冒険-	1~2	堀井雄二・稲田浩司
ザ・グリーンアイズ	1	巻来功士
とびっきり!	1	樹崎聖
黒拳人	1~5	坂口いく
ジョジョの奇妙な冒険	1~15	荒木飛呂彦
ホップ・ステップ賞SELECTION	1~4	
車人18番勝負	1	次原隆二
ライバル	1	柴山薫
あばれ花組	1~3	高橋一郎・押山雄一
ホールドアップ★キッズ	1~10	小谷憲一
隠ダイアリー	1~3	小原愛・矢かつとび斗
かつとび斗	1~15	門馬もとき
わたるがぴゅん!	1~18	なかいま強
イレブン	1~14	七三太朗・高橋広
スーパーマシンRUN	1~2	渡辺諦
カルナヴァル戦記ガーディアン	1	葉城浮貴
BADだぁヨシオくん!	1~2	あさだひろゆき
Mr.Clice(ミスタークリス) Part1	1	秋本治
こちら葛飾区亀有公園前派出所	1~32	秋本治
DRAGON BALL	1~20	鳥山明
鳥山明○作劇場	1~2	鳥山明
ボクはしたたか君	1~4	新沢基栄
ハーイ!ケンちゃんとチャコちゃん	1~2	徳弘正也
燃えるノお兄さん	1~10	佐藤正
THE MOMOTAROH	1~3	にわのまこと
まじかるキクルミ・トくん	1~5	江川達也
SCRAP三太夫	1	ゆでたまご
てんで性悪キューピッド	1~2	冨樫義博
CYBORGじいちゃんG	1~2	土方茂
シェリフ	1~2	あろひろし
ジャンプ放送局VTR	1~12	
かぼちゃファミコンゼミナール	1~3	あおきけい

★各巻とも続々刊行

JUMP COMICS

笑ってない BLUES ブルース

VOL. 5

STAIRWAY TO HEAVEN

森田まさのり

笑ってない BLUES ブルース VOL. 5

森田まさのり

集英社

JC

ジャンプコミックス

発行所 集英社

JUMP COMICS

ろくでなしBLUES

ブルース

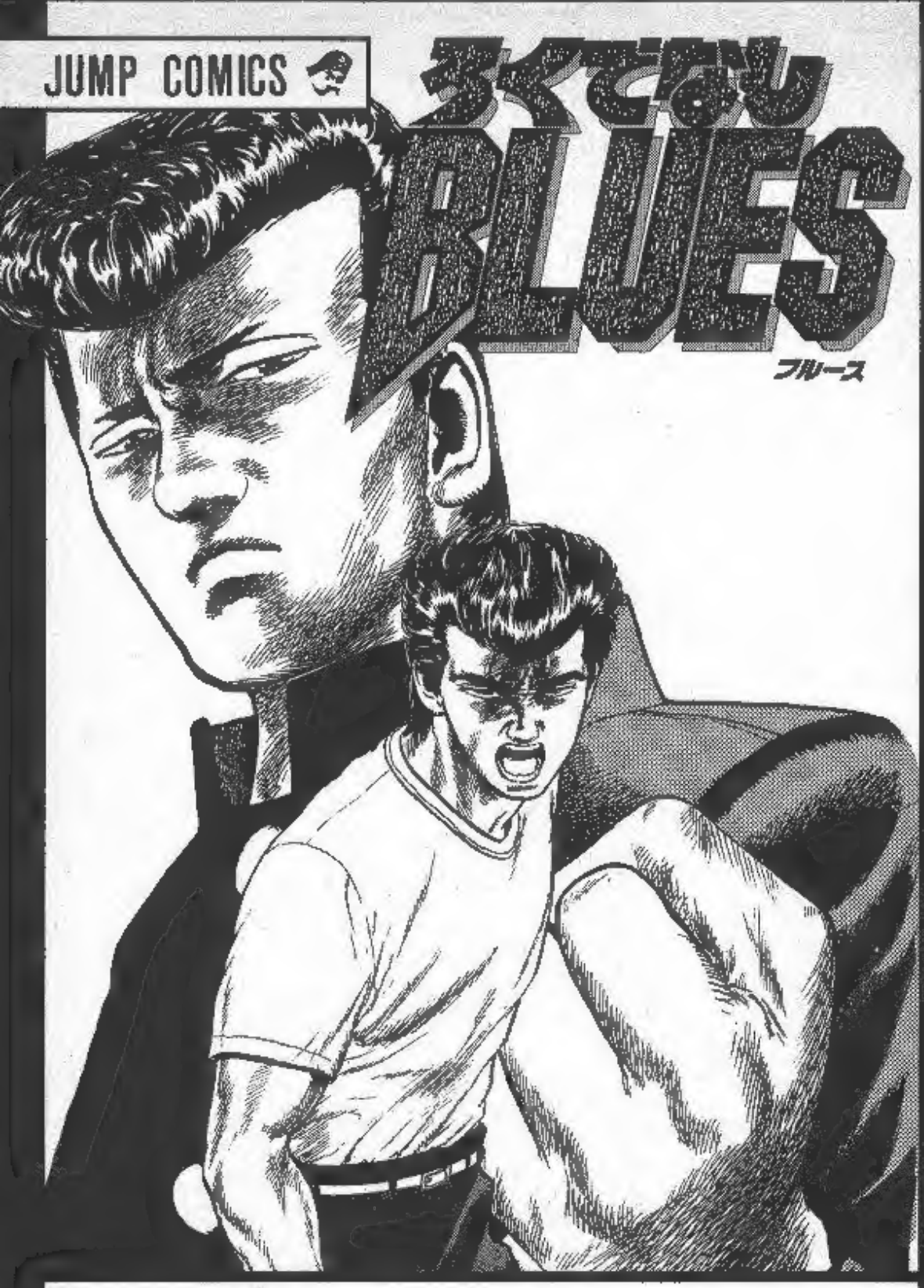

Vol.5 STAIRWAY TO HEAVEN

森田まさのり

登場人物紹介

前巻までのあらすじ

帝拳高校にとんでもない奴がやって来た!!ケンカにゃ強いが頭は悪い。その名も前田太尊。応援団とボクシング部との抗争も、女をめぐるゴタゴタも、みんな太尊の捨て身の大奮闘のおかげで解決した。

勝嗣&米示の舎弟コンビをしたがえ、ろくでもない連中に囲まれて、今日も太尊の行くところ、何かが起きる……!!

Vol.5

STAIRWAY TO HEAVEN

CONTENTS

風と共(とも)に去りぬ!? …… 7
SCARFACE MEMORY …… 26
トラ トラ トラ …… 47
BLOW, BLOW, BLOW …… 66
STAIRWAY TO HEAVEN …… 84
こんな好機(チャンス)はまたとない …… 105
Hey brother! …… 125
疑惑(ぎわく)の人びと …… 145
野球がしたい …… 167
たまにはこんな小兵(こへい)二(じ) …… 189

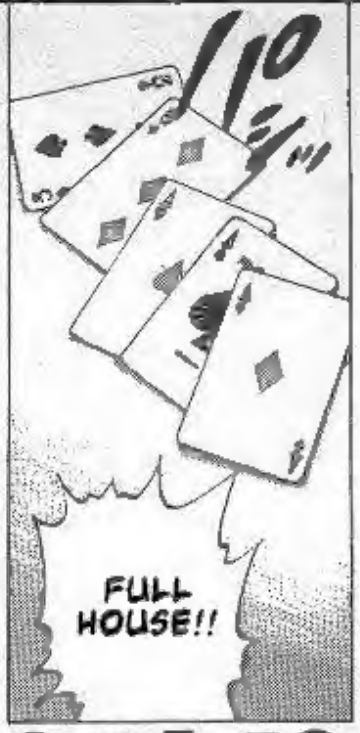

風と共に去りぬ!?

GETTING AS CARRIED AWAY AS THE WIND!?

バシッ
ドッ

ドッ

MH?

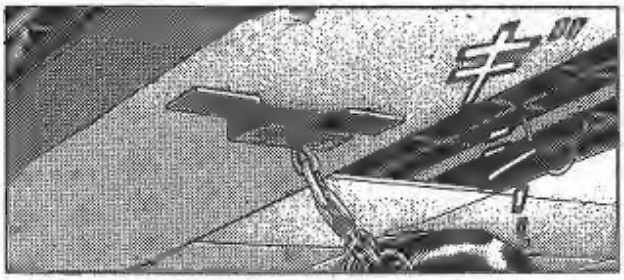

HEH, WHEN I WANT TO...!

FHIOU!

NICE SOUND... WHO'S THAT DOWN THERE?
HEH HEH!

...
I CAN DO IT !!
HATANAKA'S GONE...I...I FEEL THE PRESSURE OF FRIENDSHIP...
YEAH ...
YEAH, YEAH!
WHAT? OHASHI?
WHAT?
YOU'RE SERIOUSLY TRAINING? YOU SURE YOU'RE ALRIGHT?
AAA?
WHAT?
STOP! AS IF WE'D BELIEVE THAT!

SHUT UP, HAMADA!
I THINK THAT'S THE REASON! EH, MY LITTLE HONEY!
YOUUH! YOUUH!

HIII!!

OVER THERE ...
MH?

あはは...
LITTLE MIKA'S CAPTURED YOUR HEART!
WOULD YOU GUYS JUST DROP IT!?
DID YOU SEE HER? SHE IN MIDDLE SCHOOL OR SOMETHING?

SHE'S ALWAYS HERE WATCHING HIM!
AND FROM THE MOMENT SHE BEGAN, THIS IDIOT'S BEEN TRAINING RELENTLESSLY!

WHAT DO YOU WANT ME TO DO ABOUT IT!
YET YOU HAVEN'T EVEN SPOKEN A WORD TO HER...

EUH... N...NO.
SO THAT'S YOUR GIRL, HUH?

OKAY ...!! C'MON THEN OHASHI, LET'S GET IN THE RING!
IT'S A FIGHT EVERYONE!!

WHAT'RE YOU PLANNING?
YOU LOVE HER AT LEAST?

.....

!

WHAT?

WHAT?
DON'T HESITATE, I'LL HIT THE CANVAS FOR YOU!
YOU DON'T WANT HER TO SEE YOUR VICTORY?

BUT EUH.

WE'RE NOT EVEN IN THE SAME WEIGHT CATEGORY!
WHY? WHY AGAINST YOU?
YEAH YEAH, KEEP TALKING GIRLY...

.....
LET'S GO OHASHI, YOU'RE BETTER THAN HIM!
SHOW US WHO'S THE STRONGEST!
C'MON! STOP DREAMING!
OUAH!
UUH
AH TAAH !!!

HEY! LET'S GO! STOP DUCKING LIKE A COWARD!
YOU HAT'RIGHA OR WHAT?
HEYAAH !!!
WHAT?
EEH !!
!!
THAT'S IT!
OUAAAH!!
!!

SHOW SOME BALLS!
OHASHI!! WHERE'S YOUR CONFIDENCE GONE!?

HAN!

.....

HIT ME WITH ALL YOU'VE GOT!
THIS CAN'T BE TRUE. YOU DON'T EVEN HAVE A LITTLE SELF-CONFIDENCE?
YEAH, BUT...! FUCK!!

OUAH, SORRY!

.....

YOU CARRY A GREAT PUNCH. THAT THAT'S A GIFT ! C'MON! FULL BLAST!
YOU'VE GOT STRENGTH WHEN NECESSARY OHASHI!

HUH? WHAT ...?

HURRY [illegible] MAEDA'S...
OH, HEY KAZUMA!

WHAT DID I SAY! THEY'RE HERE!

EH!
WAL.

T...

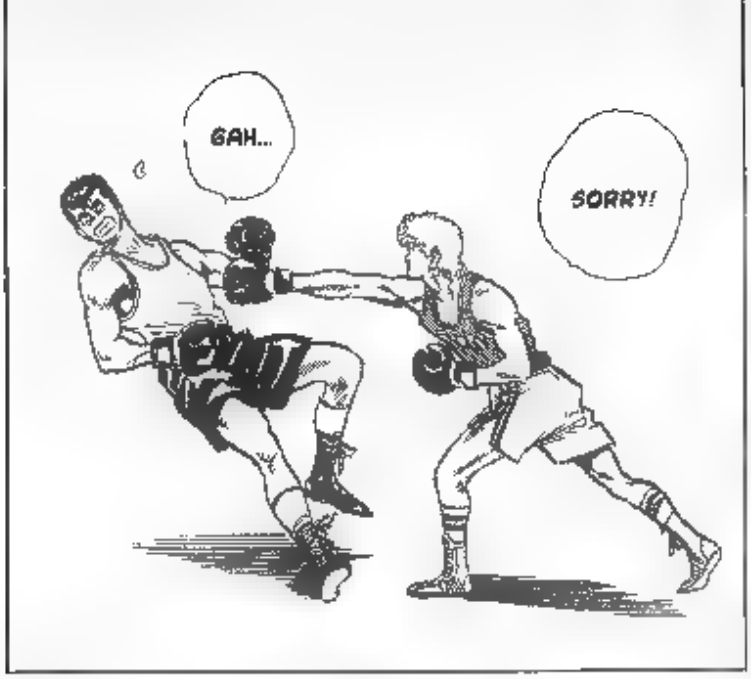
GAH...
SORRY!

BOXING.
AH!
GAH!?

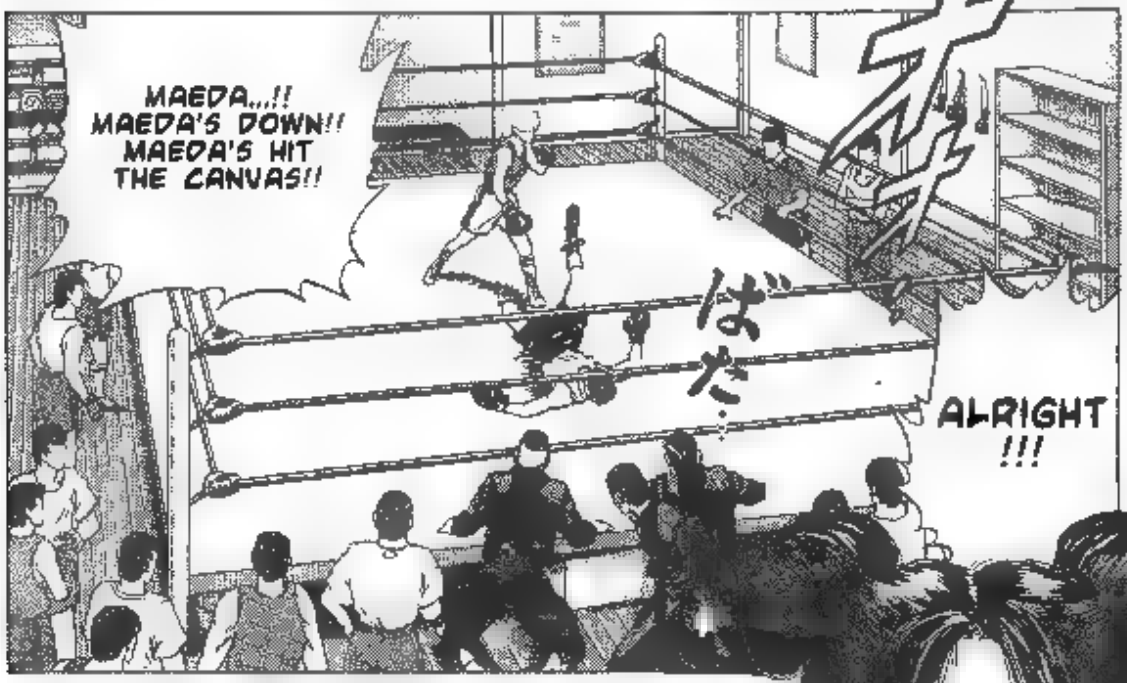
MAEDA...!!
MAEDA'S DOWN!!
MAEDA'S HIT
THE CANVAS!!
ばた
ALRIGHT
!!!

OUAH!
UNBELIEV-
ABLE!
WHAT A
COMEDIAN...!!

HE REALLY
LOST!?

WHAT?
WHAT
HAPPENED!

HUF HUF
HUF

.....

.....

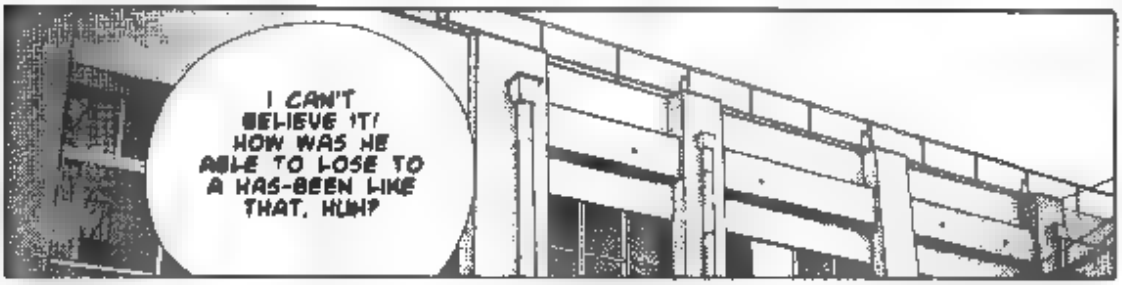
I CAN'T BELIEVE IT! HOW WAS HE ABLE TO LOSE TO A HAS-BEEN LIKE THAT, HUH?

WHAT!?
GODAMMIT KAZUMI IT WAS ALL FAKED, OKAY!

STOP BEING SO STUCK UP THERE'S NO POINT DWELLING OVER IT!
MAEDA'S NORMALLY INVINCIBLE RIGHT?
OF COURSE THERE IS! I'M TOO SET IN MY WAYS!

MH!?
OUH!! PRINCIPAL KING!!

YOU IMPRESS-ED?
HAGOA WAS HELPING OUT OWASHI SO HE COULD BECOME A MAN.

MH?
REALLY!? WELL TELL ME

WHAT? DO YOU KNOW WHO YOU'RE TALKING TO!!
YEAH! WHAT IF IT FELL HUH?
HEY! YOU TRY'NA KILL US BY PUTT'NG THAT CRAP ON THE WINDOWSILL!? ASSASSIN!

DO YOU KNOW HOW MUCH. HOW MUCH...

... I HATE YOU !!!

HEY TREAD CAREFULLY! I'LL HAVE YOU SUSPENDED FOR INSOLENCE!
EHH!? THAT'S NOT FAIR!!
LET IT GO KASUMI, HE WON'T DO IT

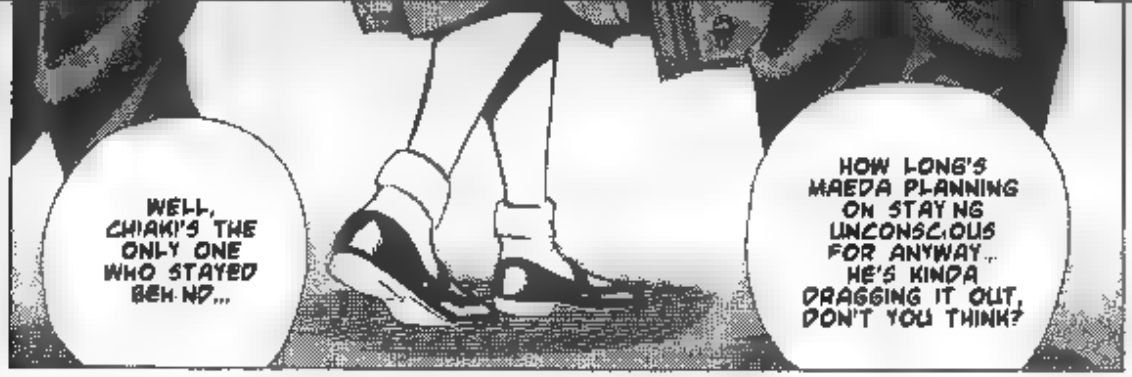
WELL, CHIAKI'S THE ONLY ONE WHO STAYED BEHIND...
HOW LONG'S MAEDA PLANNING ON STAYING UNCONSCIOUS FOR ANYWAY... HE'S KINDA DRAGGING IT OUT, DON'T YOU THINK?

I'LL WAIT HERE TO BE SURE
.....

WHAT A SCHEMER!

AH, SO THAT'S IT! HE WANT'S TO BE PAMPERED!

AAHR...

BUT!?

OUF! YOU FINALLY CAME TO!
OUAH! YOU SCARED ME!

MH...?

AH, YES ! REMEMBER OHASHI. IT'S TRUE...
YOU SURE THAT YOU'RE ALRIGHT?

I WAS AWFULLY WORRIED
YOU WERE KNOCKED OUT YOU KNOW...

THEY ALL LEFT...
EH!? WHERE'S EVERYBODY GONE?

AH, THE FUCKER... IT WAS MEANT TO BE ALL FOR SHOW, BUT HIM. ! I'D NEVER HAVE BELIEVED HE'D HAVE SUCH A STRONG PUNCH...
WHAT, FOR SHOW?
ELSEWHERE I WOULD'VE LOOKED LIKE AN ASS, I'M SURE, BUT GOODAMN HE WAS REALLY PUT OUT BY THIS GIRL!

.....
YEAH, FOR SHOW...

BUT HE REALLY DID IT...

OH! I KNOW YOU!
HEH HEH! YOU. YOU'VE SEEN ME BEFORE?

HEY!
EUH. EUH YOU KNOW? IT...? IT'S GOTTEN PRETTY WINDY LATELY...?
YES, THAT'S TRUE...

OH!

AHEM!

KEN

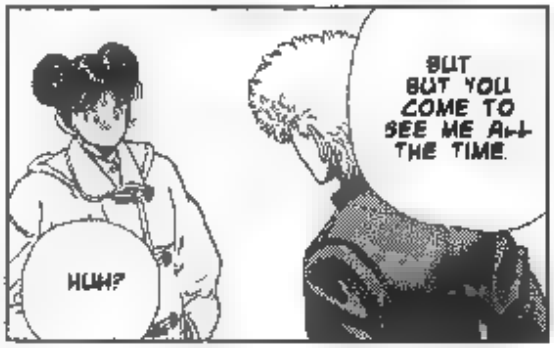
BUT BUT YOU COME TO SEE ME ALL THE TIME.
HUH?

...THAT'S WHY I'M ALWAYS SO ENERGETIC. T'S...
ACTUALLY, YOU SEE I KNOW THAT THAT YOU'RE THERE...

WHA? WELL, OF.. EUH... I...
WHAT'RE YOU TALKING ABOUT?
EXCUSE ME

IT WAS RIGGED, RIGHT?
YOUR FIGHT, JUST A MOMENT AGO...

AH YES, BY THE WAY..
YES?

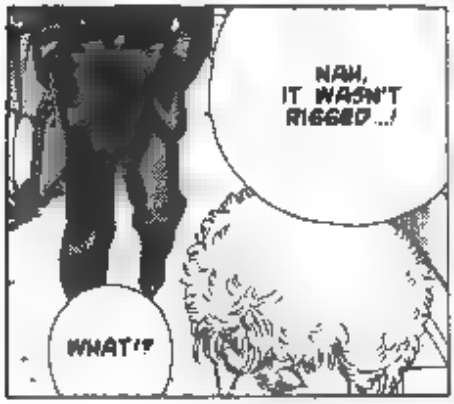
NAH, IT WASN'T RIGGED...!
WHAT!?

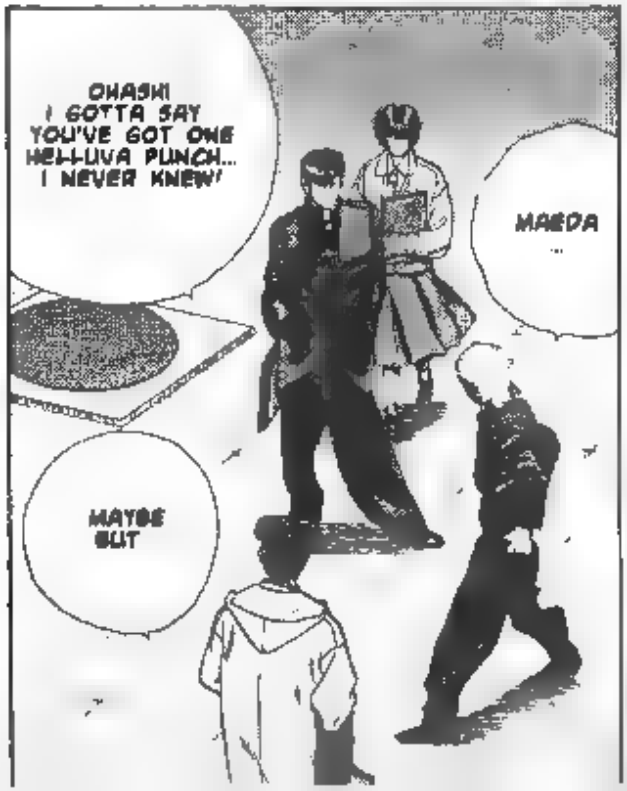
OHASHI I GOTTA SAY YOU'VE GOT ONE HELLUVA PUNCH... I NEVER KNEW!
MAEDA ...
MAYBE BUT

HE K.O'D ME, THERE WAS NO HALFWAY!!
WHERE'RE YOU GETTING THIS SUSPICION FROM?

WATCH OUT !!!
OH!
SHOOT! IT'S WINDY!
?
HIIII !!!

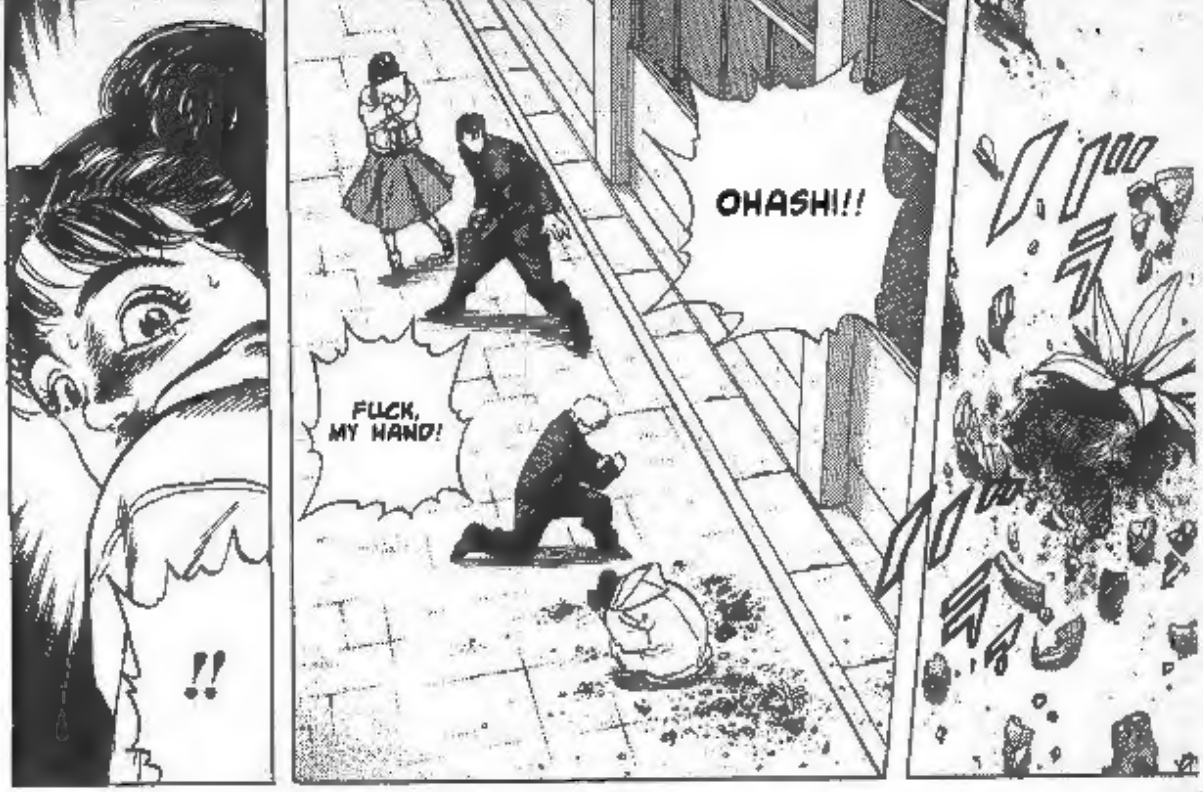
!!
OHASHI!!!
FUCK, MY HAND!

YEAH, MAEDA... YOU'RE RIGHT... I'VE GOT... ONE HELL OF A PUNCH...
HEH... HEH HEH...

AAHR ...

AH WHAT ...!?
HUH?
OOOH MAEDA! YOU CRIED OUT TO SAVE ME!

WHAT?
YOU KNOW, YOU KNOW... I COME TO SEE YOU ALL THE TIME!!
I KNEW YOU WERE AWESOME!!

HMM?
THEN... YOU WEREN'T COMING TO THE TRAINING SESSIONS... FOR...
...FOR ME!?

.....
HEY, LET GO OF ME!
.....

AAAAAAA ...!?

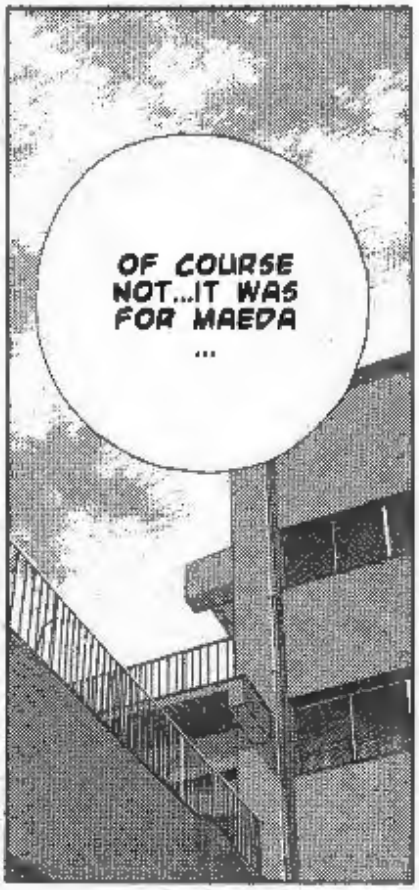
OF COURSE NOT...IT WAS FOR MAEDA ...

MANGA IS SOMETHING YOU DO, SCANLATING IS SOMETHING YOU LIVE
I don't give a shit yo. *
*INCEST & FRIENDS 4 LIFE (THIS IS HOW WE ARE): SOME HARDCORE ICE-SKATING UPHILL MOTHERFUCKERS.
#7